Cedar Lake Trail LRT Detour

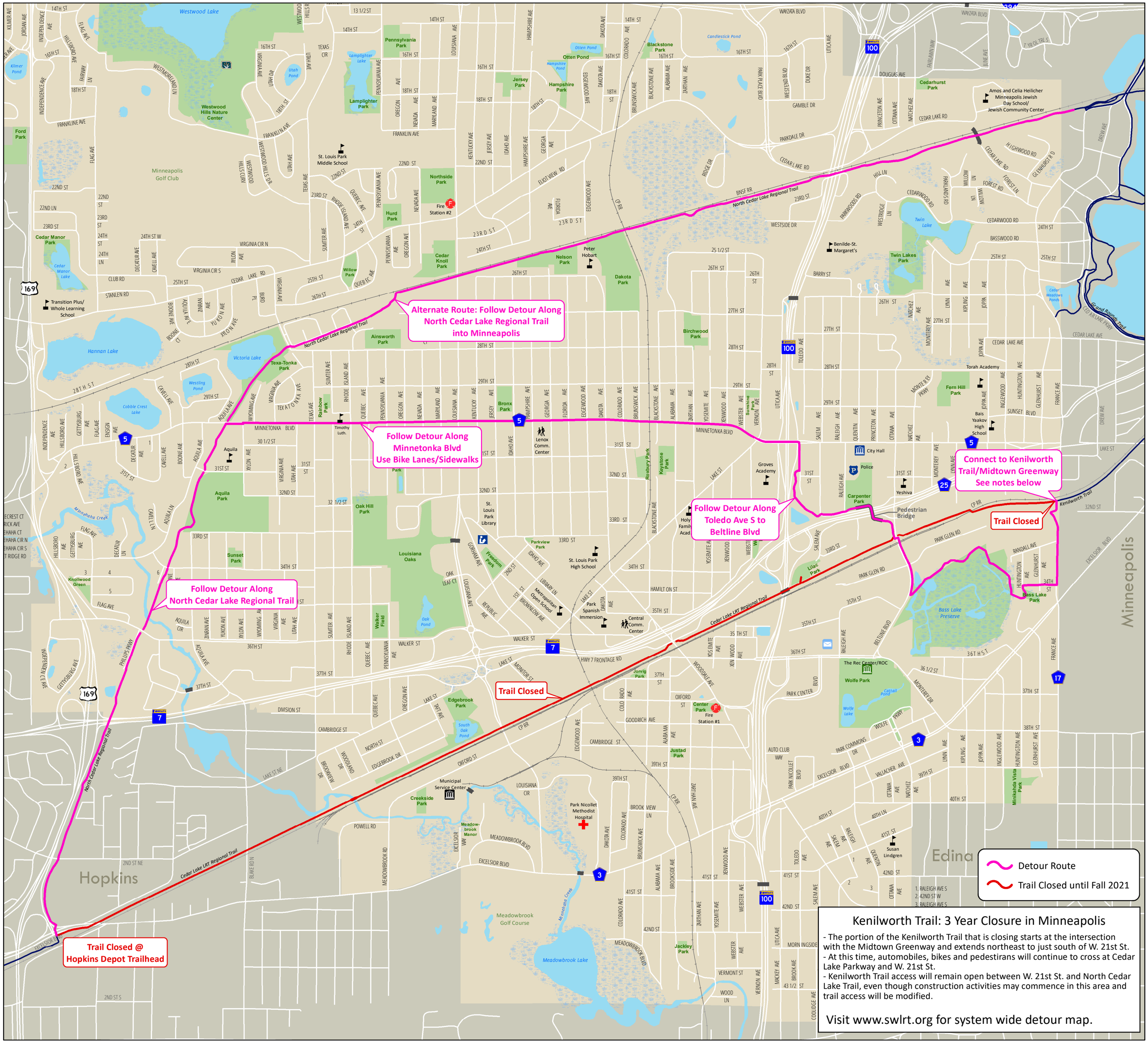

Kenilworth Trail: 3 Year Closure in Minneapolis

- The portion of the Kenilworth Trail that is closing starts at the intersection with the Midtown Greenway and extends northeast to just south of W. 21st St.
- At this time, automobiles, bikes and pedestrians will continue to cross at Cedar Lake Parkway and W. 21st St.
- Kenilworth Trail access will remain open between W. 21st St. and North Cedar Lake Trail, even though construction activities may commence in this area and trail access will be modified.

Visit www.swlrt.org for system wide detour map.